

100
10
0
A1

DO NOT SCALE

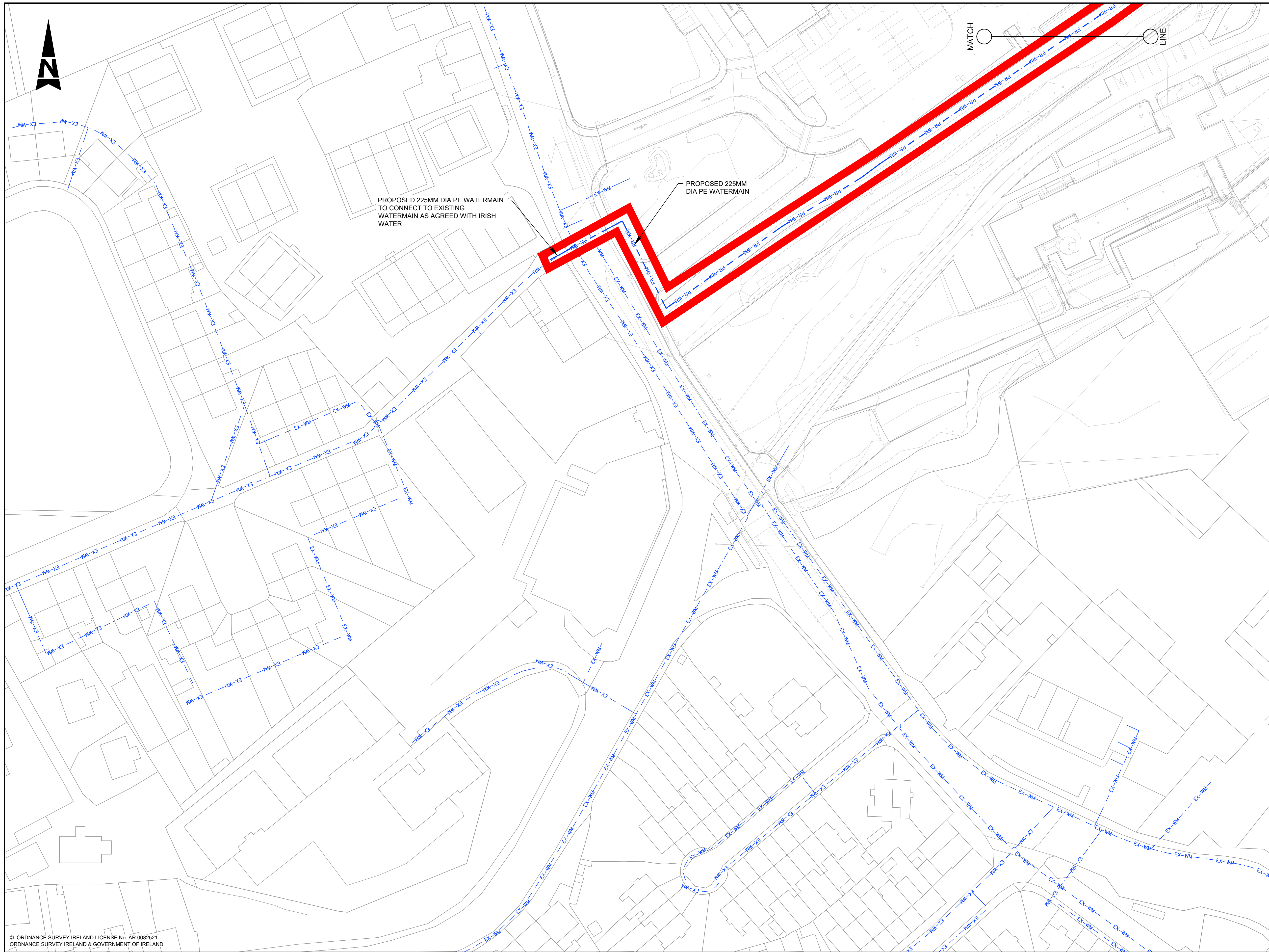

- GENERAL NOTES**
1. ALL DIMENSIONS ARE IN MILLIMETRES UNLESS NOTED OTHERWISE
 2. ONLY WRITTEN DIMENSIONS SHALL BE USED. NO DIMENSIONS SHALL BE SCALED FROM THE DRAWINGS
 3. ALL LEVELS ARE IN METRES AND ARE TO MALIN HEAD DATUM
 4. ALL COORDINATES ARE IN METRES AND ARE TO IRISH TRANSVERSE MERCATOR

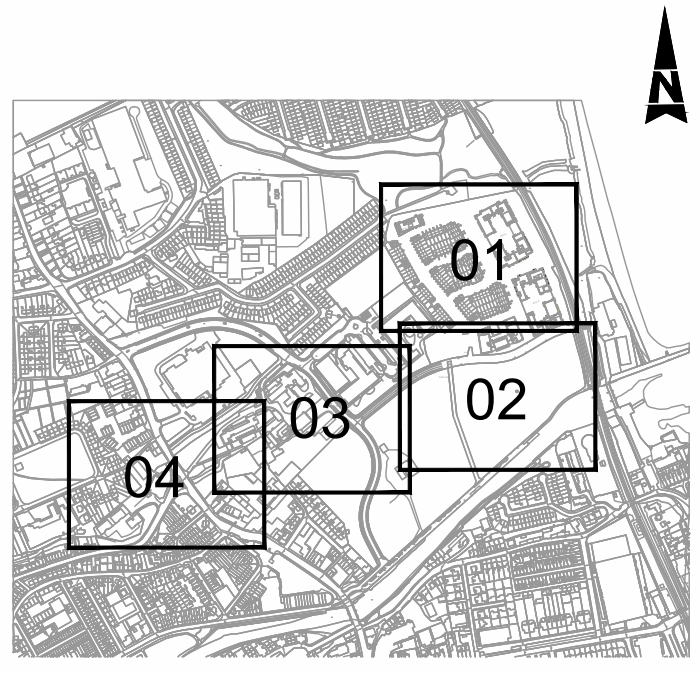

KEY PLAN
Scale NTS

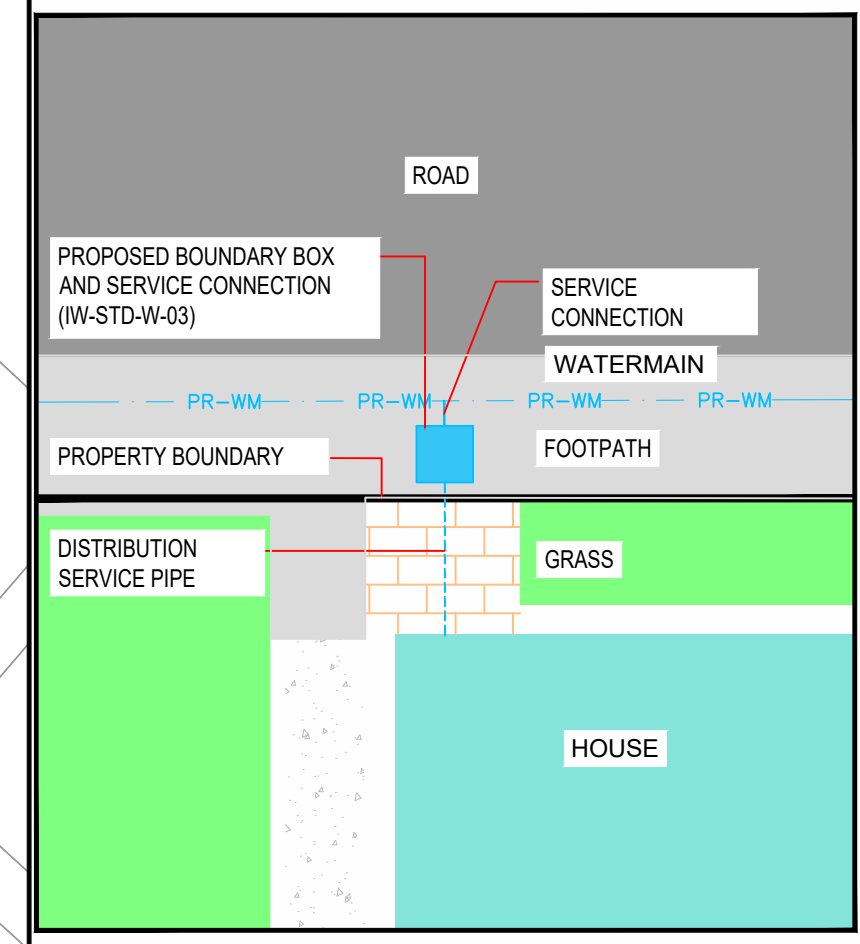

TYPICAL BOUNDARY BOX DETAIL
Scale at A1 1:100

NOTE:
INSTALLATION OF WATER MAIN SHALL BE IN ACCORDANCE WITH IRISH WATER, WATER INFRASTRUCTURE STANDARD DETAILS (IW-CDS-5020-01) & CODE OF PRACTICE FOR WATER INFRASTRUCTURE (IW-CDS-5020-03)
INSTALLATION OF WATER MAIN AND ALL OTHER DEVELOPMENT SERVICES SHALL BE IN ACCORDANCE WITH IRISH WATER STD-W-11
AIR VALVE AND HYDRANTS COVERS, WHERE LOCATED IN GRASS AREAS, SHALL BE SURROUNDED BY A CONCRETE PLINTH, 200MM ALL ROUND AND 100MM DEEP FORMED WITH C20/25 CONCRETE, 20MM AGGREGATE SIZE, BEDDED IN CLAUSE 804 MATERIAL. THE PLINTH SHALL INCORPORATE MILD STEEL REINFORCEMENT LINKS AND SHALL HAVE A BULL-NOSE FINISH AROUND ITS EXTERNAL PERIMETER. SEE SECTION 3.18 OF WATER CODE OF PRACTICE A GEOTEXTILE PIPE WRAP ROOT PROTECTION SYSTEM WILL BE APPLIED TO THE PIPES WHERE IT IS LAID WITHIN THE MINIMUM DISTANCE GIVEN IN TABLE A1 OF BS 5837 AS SPECIFIED IN SECTION 3.26 OF THE IRISH WATER CODE OF PRACTICE FOR WATER INFRASTRUCTURE

© ORDNANCE SURVEY IRELAND LICENSE No. AR 0082521
ORDNANCE SURVEY IRELAND & GOVERNMENT OF IRELAND

LEGEND	
EX-WM	EXISTING WATERMAIN
PR-WM	PROPOSED (HPP/HDPE PE-100 SDR-17) WATERMAIN DIAMETER AS INDICATED
SV	PROPOSED SLUICE VALVE (IW-STD-W-15)
H	PROPOSED FIRE HYDRANT (ONLINE IW-STD-W-18) (OFFLINE IW-STD-W-19)
BM	PROPOSED BULK METER (IW-STD-W-26)
OD	PROPOSED 25MM (OD) PE SERVICE PIPE AS PER STD-W-01
AV	PROPOSED AIR VALVE (ONLINE IW-STD-W-22) (OFFLINE IW-STD-W-23)
SCV	PROPOSED SCOUR VALVE (IW-STD-W-30)
MC	PROPOSED MANIFOLD CHAMBER (IW-CDS-5020-03, SECTION 3.14)
EC	PROPOSED END CAP (IW-STD-W-05)
WHD	PROPOSED WASH OUT HYDRANT (IW-STD-W-30A)
SB	SITE BOUNDARY

Rev	Description	By	Date	Chk'd	Auth
A	ISSUED FOR PLANNING	PS	06.09.22	AC	GH
A	ISSUED FOR IW REVIEW	PS	02.08.22	AC	GH
-	FOR INFORMATION	PS	26.05.22	AC	GH

ATKINS
Member of the SNC-Lavalin Group

Alkins House, 150-155 Ainslie Business Park, Swords, Co. Dublin
Tel (+353) 01 810 8000 Fax (+353) 01 810 8001

Unit 2B, 2200 Cork Airport Business Park, Cork
Tel (+353) 021 429 0300 Fax (+353) 021 429 0360

1st Floor Technology House Parkmore Technology Park, Galway
Tel (+353) 091 786 050 Fax (+353) 091 779 830

Client	SHANKILL PROPERTY INVESTMENTS LTD
Project	COASTAL QUARTER SHD 2

Purpose	PLANNING
Title	PROPOSED WATERMANS LAYOUT SHEET 4 of 4
Original Scale	1:500 at A1 1:1000 at A3
Design/Drawn	PS
Checked	AC
Authorized	GH
Date	26.05.22
Date	26.05.22
Date	26.05.22
Status	P
Drawing Number	5214419-ATK-01-ZZ-DR-CE-2704
Rev	A

File: 5214419-ATK-01-ZZ-DR-CE-2704.dwg
Date: Sep 12, 2022 - 3:59pm
Printed by: patrick.sheridan